

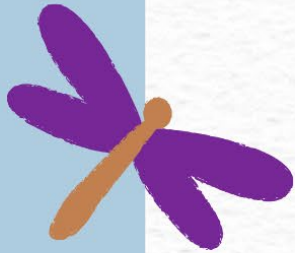

VANCOUVER ISLAND EXHIBITION

AUGUST 25, 26, & 27, 2023



*Herd It Through The
Grapevine*

NANAIMO
NEWS Bulletin
NANAIMO'S COMMUNITY NEWSPAPER

2023 PRIZE BOOK



WELCOME TO THE 2023 VIEx**August 25, 26 & 27, 2023**

The VIEx was proud to have been evaluated

TOP FAIR in BC with 25,000+ in attendance for 2019!

Presented by BC Fairs Association and the Minister of Agriculture, Food & Fisheries.

The Vancouver Island Exhibition Association is proud to welcome exhibitors and visitors to Nanaimo's 2023 Country Fair. Our exhibitors are an important part of our fair, adding color, interest, education and entertainment. The 20,000 plus visitors are also an important component to our annual fair, as they constitute the life-blood continuance and without them, the fair would not be possible.

The fair originally started 129 years ago and continues as an annual event to advance the education of agriculture and showcase local farmers and 4-H clubs, bringing agricultural awareness to our community. As farming changes and land becomes more urban, we need to keep our farms alive, to provide top quality products and to encourage the education of the past, present, and future of all areas of agriculture. Although some professionals show at fairs, it is the children that most impress the fairgoers. Bright eyed children and animals are a winning combination. We take a step back to celebrate the simple, but important things in life.

Our country fair is more than just entertainment. The one value we truly exhibit is Family. At our fair, everyone of every age can participate. From displaying jams, jellies and livestock to showing heirloom quilts, artwork, pumpkins, prize flowers, home grown zucchini, fresh baked cookies and pies. Many painstaking but loving hours go into every item and animal on display with hopes of encouraging others to learn different crafts and skills and to especially excite beginners to try new things that can enhance their life skills and self-sufficiency. Our fair is a place to come with family and friends, a place to have fun and honour accomplishments. Our entry fees are kept very low, as is the prize money. The intent has never been to make the winners rich by having or making the best, the biggest, or the most expensive entry but to enjoy the variety of talents and efforts put forth by our neighbours and to honour accomplishments.

Our fair is presented each year by a core group of hard-working volunteers, who donate many hundreds of hours to carefully organize this annual 3-day event. Many community minded corporate sponsors lend or donate countless services, too numerous to mention. The fair would like to thank all of these supporters in the community for their efforts, be it financial, material, hard work, time or effort. With your kind generosity we are excited to welcome you back this year.

We wish all exhibitors the best luck with your entries and extend an invitation to everyone to come to our fair to view the many animals, and shows, to relax and just have fun!

TABLE OF CONTENTS

Table of Contents & Board of Directors	3	Division D – Cavy	13
General Information	4	Division E – Poultry	13
Rules and Regulations	5	Division F – Registered Dairy Goats	15
<i>Special Events Divisions:</i>		<i>Home Arts Divisions:</i>	18
Division A1 – Scarecrow Contest	6	Division G – Horticulture	19
Division A2 – Children’s Sunflower Contest	6	Division H – Floriculture	20
Division A3 – Adult Sunflower Contest	7	Division I – Arts and Crafts	22
Division A4 – Grown In A Wheelbarrow	8	Division J – Domestic Science	24
Division A5 – Contest West Coast Amusements Coloring Contest	9	Division K – Needlecraft	26
<i>Livestock Divisions</i>		Division L – Indigenous Arts & Crafts	28
Division B – Sheep Display	11	Division M – Individuals with Special Needs	29
Division C – Rabbits	11	Division N – Youth Divisions	30

Unless otherwise indicated entry forms are at the back of the book!

Vancouver Island Exhibition Association**BOARD OF DIRECTORS -2023**

Show Office: #4-2300 Bowen Road, Nanaimo, BC V9T 3K7

Mailing Address: Box 37087 – Country Club PO, Nanaimo, BC V9T 6N4

(250) 758-3247 Fax: (250) 758-3277

Executive:	Position:	Phone:
Lynn Haley	President	250-616-4332
Karen Streeter	Vice-President & Director of Sponsorships & Special Events	250-739-4470
Elissa Miranda	Vice-President & Director of Volunteers	250-793-5456
Debbie Cosman	Secretary & Director of Vendors & Concessions	250-591-4662
Margaret Joyce	Treasurer	250-668-0613
Directors:	Position:	Phone:
Michelle Solloway	Director of Social Media	250-755-6383
Wayne Robinson	Director of Mainstage	1-780-691-6776
Jim Brown	Director of Livestock	250-668-5896
Rob Entesary	Director of Security	250-713-7512
Glen Kirkpatrick	Director of Maintenance	250-797-8043
Sadie Bishop	Director of Family Fun Zone	250-327-0727

General Information

SERVICES AT BEBAN PARK:

Camping is available at \$28.75+ GST per unit per day (one camper unit one vehicle unit per campsite ONLY). Limited electrical hook-ups are available on a "First Come, First Serve" basis. No water or sewer hook-ups. As far as possible, everything necessary for the comfort of exhibition visitors has been arranged at Beban Park. Administration Office, Police, Fire Protection, St. John Ambulance, Rest Rooms, Pay Phones, ATM's, Information and Food Concessions.

FIRE AND POLICE PROTECTION:

Day and night watchmen are provided for all buildings and various areas within the grounds; every possible precaution is taken to reduce to a minimum the risk and probability of fire. Notwithstanding these precautions, the exhibition will not hold itself responsible for any loss or damage by fire, theft or otherwise. Should the exhibitors require their exhibits be covered by insurance, they should make this arrangement personally.

EMERGENCY FIRST AID:

Tactical Medical Services will provide a First Aid Post on the grounds. Emergency First Aid is provided free of charge; additional services including ambulance fees are chargeable to the person receiving the service.

INFORMATION & LOST AND FOUND:

Is located inside the [Exhibition Show Office \(Little Red Barn\)](#)

OPENING & CLOSING:

The exhibition will open at 9:00 AM on Friday, August 25th and close at 5:00 PM on Sunday, August 27th. Inquiries regarding the exhibition arrangements should be made to the **VIEx office phone: 250-758-3247 (250-758-FAIR)**, by emailing info@viex.ca, contacting the division chairperson or by mail to:

Vancouver Island Exhibition Association
Box 37087 - Country Club PO
Nanaimo, BC V9T 6N4

PARKING VEHICLES: *ON FAIR WEEKEND ONLY*

Since the exhibition has a huge effect on the traffic on Bowen Road, in consultation with the City of Nanaimo and the RCMP, the following Traffic and Parking changes will be in effect:

There will be no VIEx parking access from Bowen Road. ALL VIEx parking will be accessed from Labieux Road only.

The south entrance to Beban Park from Bowen Road will be restricted to Emergency Response, Gate 1 – Boys & Girls Club, golfers and tennis players only. ***Drop offs and Deliveries to Gate #4, Labieux Rd.***

The North entrance to Beban Parkway from Labieux will be ONE-WAY IN. The right lane will be dedicated to parking in the paved lots near the Main Entrance (Gate #2). The left lane will be dedicated to drop-offs, Vendor deliveries, Parks & Rec, Staff and Office, Altrusa Playground and VIP Access.

The BMX Track entrance to Beban Park from Labieux Road will be restricted to BMX patrons and Emergency Response.

The south entrance to Beban Park from Labieux Road will be available for exhibitor and participant parking, livestock deliveries, campground access, livestock trailer parking, drop offs and deliveries.

This plan is intended to reduce the traffic and parking wait time so that everyone will have more time available to enjoy the fair. Thanks for your cooperation and patience in helping us work out the details.

ALL SERVICE VEHICLES MUST BE OFF THE GROUNDS BY 8:45 AM. ALL SERVICE AND LIVESTOCK VEHICLES MUST USE THE LIVESTOCK GATE. SIGNS WILL BE POSTED. VEHICLES ILLEGALLY PARKED ON THE FAIR GROUNDS AFTER 9:00 AM WILL BE TOWED.

PARKING AND TRAFFIC REGULATIONS:

- A. No general admission gate will permit vehicular traffic to proceed through the gate, except via gate #4 through the livestock gate. All persons entering in vehicles will be subject to the admission policy stated in item #18 of Rules & Regulations (i.e. all persons entering the grounds must pay gate admission or be in possession of a valid pass)
- B. Parking passes will be issued, upon request, to those exhibitors who wish to park inside the fairgrounds. (Limited amount available. First come, First serve) vehicles may not be parked along barns or adjacent to stalls except as noted in item "E". Passes must be displayed, and entries paid or will be removed. **No camping in these vehicles.**
- C. Under no circumstances will vehicles (except ambulances, police, fire.) be permitted to move within the fairgrounds between the hours of 9:00 AM and 9:00 PM Friday and Saturday and between the hours of 9:00 AM and 5:00 PM Sunday. This rule is for the safety of the public, exhibitors, and animals. Exhibitors who violate this rule may be disqualified or barred from entering in subsequent years as deemed appropriate by the Directors.
- D. No parking will be permitted on the fair grounds in any area except the inside parking area. Limited space is available for trailers, campers and motor homes in the camping area. ***These vehicles will be parked in designated, prearranged spaces and must have a valid, numbered parking pass which will be obtainable at the show office at \$28.75 + GST per unit, per day and will be checked on a daily basis by a VIEx official.*** The spaces are limited in size and will only accommodate one camping unit and a maximum of one vehicle. Permission to park campers and motor homes will only be granted to exhibitors who will remain in the space for the entire duration of the fair. (9:00am Friday to 5:00pm Sunday of Fair Week)
- E. All areas with the exception of the inside parking area and the designated camper spaces are considered Loading/Unloading Zones. Livestock exhibitors are permitted to park in these areas while loading/unloading animals and equipment ONLY. ***Maximum duration of parking in these areas is 25 minutes and must be prior to 9:00 am and after 9:00 pm during the fair. Any vehicle parked in the loading/unloading areas (adjacent to barns, etc.) after 9:00 am and prior to 9:00pm will be towed at the owner's expense.***
- F. Any exceptions of the above rules must be **PRE-APPROVED** by the VIEx board member on duty in the show office located in the center of the grounds in the **LITTLE RED BARN** and will only be granted in the event of an emergency such as an animal illness or injury, etc.

As exhibitors, part of your responsibility is to be familiar with and abide by the following rules and regulations.

VANCOUVER ISLAND EXHIBITION **RULES AND REGULATIONS**

- 1. Entry fees must accompany entry forms.** Cheques should be made payable to **Vancouver Island Exhibition Association** and mailed to the respective person as stated in the Division entered. For particulars regarding entry fees, see under each division heading; with exception of Livestock (See Livestock Division Rules)
- 2. Entry Fees are not refundable** in the event of entry being cancelled by the exhibitor.
- 3. Entries must be made on or before the entry closing date** in order to afford sufficient time to examine entry papers, to correspond with parties, when necessary, for corrections of errors or omissions. The Board reserves the right to accept entries later than the advertised date of closing.
- 4. Exhibits must be in place and ready for judging at the times listed under each division.**
- 5. No person will be allowed to enter in competition more than one specimen in any one class except where otherwise mentioned. *This rule does not apply to livestock.***
- 6. All entries in the exhibition must be the bona fide property of (within a minimum 14 days) and made or raised by the exhibitor expect when otherwise stated.**
- 7. No persons shall be allowed to engage the judge in conversation or otherwise interfere in his work during the time the exhibits are being judged. *Those doing so will be excluded from the competition.*** Foul language or abuse directed at any show official will result in disqualification from the entire show.
- 8. Exhibitors must provide for the delivery of their exhibits to the Exhibition Grounds. The Association will not in any case make provision for the transportation of be subject to any expense there of, either on delivery to or return from the grounds. All expenses connected therewith must be provided for by the exhibitor and all freight, express and cartage charges must be prepaid.**
- 9. Exhibits not accompanied by their owners or their agents must be considered entirely the owner's risk and may be addressed to the exhibitor, care of the Exhibition Association, who will receive them at the grounds if all cartage and other charges have been prepaid.**
- 10. The Exhibition will take reasonable precautions to ensure the safety of the exhibits sent to the Exhibition, but the owners themselves must take the risk of exhibiting them; and should any exhibit or portion thereof be injured, stolen or lost, the Exhibition will give assistance towards the recovery of the same, but will not be liable or make payment for the value thereof.**
- 11. Exhibitors, concessionaires and all other persons are only admitted to the grounds on the understanding that they will cooperate with the Exhibition Association in providing an agricultural fair. No claim for injury to any person or property shall ever be asserted, no suit instituted or maintained against the Exhibition Association, its officers or agents, by or on behalf of any visitor, or any person, firm or corporation, or their agents, representatives, servants or employees, having license or privilege to exhibit on the Exhibition Grounds or occupying any space therein.**
- 12. The Exhibition Association shall not be liable for an loss to an exhibitor occasioned by fire, accident, condition of structure, of the negligence of other exhibitors or officials or otherwise howsoever.**
- 13. No prize cards fixed on the exhibits by the judges, or the secretary shall be removed without authorization, otherwise the prize will not be paid.**
- 14. Any article, stand or other equipment left in the buildings or grounds after the close of the Exhibition will be at the owner's risk. The buildings will be open for removal of exhibits after 5:00pm on Sunday.**
- 15. All protests must be made in writing and given to the President before 5:00 pm on the last day of the Fair, with a deposit of \$25.00. The deposit will be forfeited if the objection is not sustained.**
- 16. Exhibitors of animals, machinery in motion and other exhibits liable to cause damage, accidents or injury to property or to persons coming in contact with them, shall guard their exhibits and protect the public from coming in contact therewith, and every such exhibitor shall indemnify the Exhibition from and against all claims and demands, costs, charges, and expenses which may incur, suffer or be put to, by reason of any accident or of an reason of any such exhibit, performance or concession not being properly protected there from.**
- 17. Except where otherwise noted in this prize book, *No Exhibit shall be removed from the exhibition until after 5:00 pm on the last day of the exhibition, August 27th 2023.*** Any exhibitor removing exhibits before prize book stated dates/times may forfeit prize money. The owner must present claim checks to the committee in charge before the exhibit is removed.
- 18. *All exhibitors and persons accompanying same must pay daily gate admissions to fair grounds.*** Which can be exchanged (with proof of purchase) and the additional moneys to make up the sum for a 3-day pass at the gate, from the fair office or from any board member.
- 19. Should there not be sufficient funds on hand to pay prizes in full they will be paid pro rata.**
- 20. Vouchers for merchandise offered as prizes must be presented to the donor within one month after the date or they will be forfeited.**
- 21. The Exhibition Association will not be responsible for payment or prizes (special or otherwise) offered by others.**
- 22. Parking areas will be provided as far as possible within the area available in Beban Park. The Exhibition will not hold themselves responsible for any loss or damage by fire, theft or otherwise.**
- 23. With the exception of members of the Royal Canadian Mounted Police, no person will carry or attempt to carry any arms, ammunition or explosives anywhere on the Exhibition Grounds at any time.**
- 24. *No smoking in the barns or anywhere on the grounds.*** As well as refraining from smoking, exhibitors are requested to politely ask any smoker to refrain from smoking in the barn area.
- 25. Exhibitors agree to abide by the rules and regulations set out herein. Failure to comply will render exhibitor liable to being barred from exhibiting in subsequent years, at the discretion of the Executive.**

If there are any questions or clarification is required, please contact the Director in Charge or contact the VIEx show office at 250-758-3247 or info@viex.ca

Division A-1 Scarecrow Contest

Chairperson: Margaret Joyce Phone: 250-668-0613 Email: mjoyce@viex.ca

Entry Fee: Free

Please bring the scarecrows and entry forms to the Red barn on Thursday, August 24th between the hours of 9:00 am to 11:00 am

Rules:

<ol style="list-style-type: none"> 1. The entry must be free standing. 2. Scarecrow height must be between the minimum 3 feet high and the maximum of 6 feet high and must not exceed 6 feet in width. 3. Scarecrows must be loveable, friendly, and humorous and <i>not be frightening</i>. 4. Witch or Monster like faces will disqualify scarecrow 	<ol style="list-style-type: none"> 5. One entry per exhibitor. 6. Judging guidelines: Uniqueness, creativity and workmanship will be considered. 7. Scarecrows are to remain on the grounds for the duration of the fair and will be used as general decorations all around the fair. They can be picked up after 5:00 pm on Sunday.
---	---

Division A-2 Children's Sunflower Contest

Chairperson: Margaret Joyce Phone: 250-668-0613 Email: mjoyce@viex.ca

No Entry Fee

Please bring the sunflowers and entry for to the Red barn on Thursday, August 24th 2023 within the hours of 9:00 am to 11:00 am

Classes:

Section 1: Tallest

Preschool 3-5 years
Intermediate 6-14 years
Seniors 15-20 years

Section 2: Widest Head

Preschool 3-5 years
Intermediate 6-14 years
Seniors 15-20 years

Section 3: Smallest

Preschool 3-5 years
Intermediate 6-14 years
Seniors 15-20 years

Rules:

1. All Sunflowers will be displayed for the duration of the fair and can be picked up on Sunday after 5:00 pm.
2. The tallest sunflowers are to have their roots trimmed, no roots and placed in an ice cream pail.
3. The smallest sunflowers are to be displayed in a pot.

Scarecrow Contest and Sunflower Contest Entry Form

Name:	Age:	Parent Name (if under 16 years):
Full Address:	Phone:	Class Entered:

Division A-3 Adult Sunflower Contest

Chairperson: Margaret Joyce Phone: 250-668-0613 Email: mjoyce@viex.ca

No Entry Fee

Please bring the sunflowers and entry for to the Red barn on Thursday, August 24th 2023 within the hours of 9:00 am to 11:00 am

Classes:

Section 1: Tallest

Section 2: Widest Head

Section 3: Smallest

Rules:

- 4. All Sunflowers will be displayed for the duration of the fair and can be picked up on Sunday after 5:00 pm.
- 5. The tallest sunflowers are to have their roots trimmed, no roots and placed in an ice cream pail.
- 6. The smallest sunflowers are to be displayed in a pot.

Scarecrow Contest and Sunflower Contest Entry Form

Name:	Age:	Class Entered:
Full Address:	Phone:	

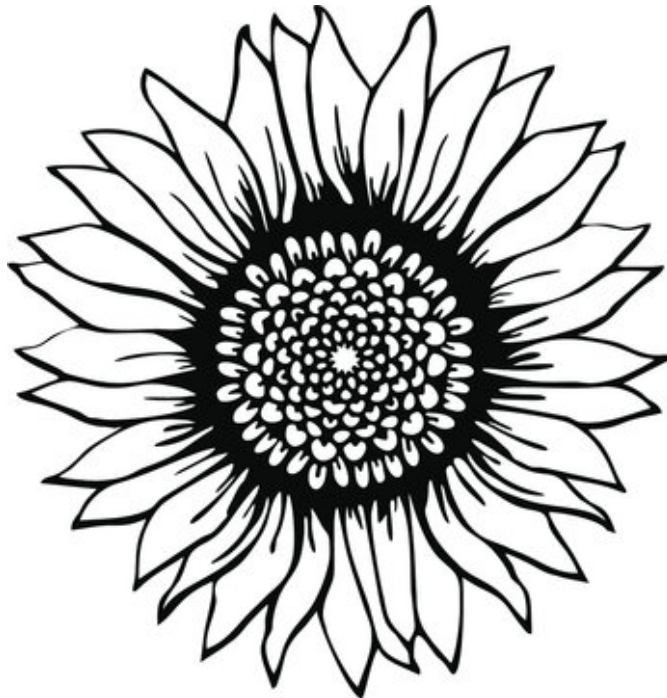

Division A-4 Grown in a Wheelbarrow Contest

Chairperson: Jim Brown **Phone:** 250-668-5896

Sponsored by: Cinnabar Valley Farm

Entry Fee: \$2.00

Wheelbarrows are to be brought to the VIEx Show Office located at the Little Red Barn by Thursday, August 24th 2023 for judging on Friday, August 25th 2023.

Prizes: 1st \$50.00 2nd \$40.00 3rd \$30.00

Classes:

- 1. Senior Class 17 years and older
- 2. Junior Class 16 years and younger

Rules:

<ol style="list-style-type: none"> 1. Display your choice of no more than 12 and no fewer than 7 of your favorite veggies and/or flowers. 2. Wheelbarrow must be no larger than 4 cubic feet. Wheelbarrow may be any type that meets size requirements. 3. Accessories are permitted but may not be taller than 14" 4. Plants – Veggies and/or flowers – Must be rooted and growing in the wheelbarrow, not in buried containers. 	<ol style="list-style-type: none"> 5. The display will be judged for quality, quantity, variety and general appearance of exhibit. 6. All entrants in this category must pre-register using the Fairs registration form and adhering to the deadline dates. 7. Complete entry form in full as prize winning cheques are mailed out after the fair.
---	---

Grown in a Wheelbarrow Contest Entry Form (Submit entry form with Wheelbarrow)

Name:	Age:	Parent Name (if under 16 years):
Full Address:	Phone:	Class Entered:

Total Amount Enclosed:



Division A-5 West Coast Amusements

Drop off coloured photos by August 24, 2023 at the VIEx office located at #4-2300 Bowen Road, Nanaimo, BC

**WEST COAST AMUSEMENTS
COLOURING CONTEST**
WIN A FREE DAY OF UNLIMITED RIDES!

NAME: _____ **PHONE:** _____ **AGE:** _____

DATE: _____ **FAIR/EXHIBITION:** _____

Livestock Division

Director: Jim Brown Phone: 250-668-5896 Email: jbrown@viex.ca

Livestock Entries:

Entry fees are not refundable. All entry fees are payable when entry form is made and must accompany the form. Entries to be made on proper entry forms. Entries can only be cancelled upon satisfactory proof being given to the Livestock Director that circumstances beyond the control of the exhibitor prevent the exhibitor from showing. **Entry form at the back of the book.**

Health Requirements:

Exhibitors from **OUTSIDE** the Province should consult their local district Health of Animals Veterinarian to determine the appropriate qualifying certificate.

Livestock Rules and Regulations:

1. No overnight sleeping in the Livestock barns will be allowed, unless approved by the Livestock Director.
2. The amount of space (height and frontage) allotted Exhibitors for storage of feed and straw for a tack room will be in relations to the number and nature of the entries and is subject to the discretion of the Livestock Director.
3. Entries close August 1st or as posted in each division and must be postmarked no later than that date, as due to restricted space, accommodation will be allotted on the basis of entry received in accordance with above.
4. **REGISTERED NAME AND NUMBER** of animals must be on the entry form. Papers are to be available for inspection before judging commences.
5. Registration and transfer of animals to be shown must be completed in the particular Herd Books concerned and recorded in Friesian Herd Books of Canada prior to the closing date of entries at the Exhibition. Foreign entries must also be registered by this date in their respective Foreign Herd Books, recognized by the Canadian Purebred Organization.
6. Animals are to be shown in classes in which Exhibitor's entry form designates. Identification may be required before the animals enter the ring.
7. Committee chairperson will arrange space.
8. 4-H Calf Club members will be charged entry fees if shown in the open classes.
9. 4-H Calf Club members entries will only be accepted if they are qualified and not in competition with other entries from the same farm or breeding unit.
10. 4-H entries will be judged on a separate program.
11. Exhibitors must bring out their animals for stock judging when requested.
12. All livestock must undergo a Veterinarian inspection, and any found with communicable diseases or infections will be refused, as well as other animals that may have come into contact with them and if admitted through an oversight, on discovery of the same, it shall be forthwith removed. The Livestock Director, on the advice of the Veterinarian, is authorized to so refuse any animal that is not in apparent good health.
13. For public and animal safety, all livestock must be halter broken and controllable while on the Vancouver Island Exhibition Grounds.
14. **ALL LIVESTOCK VEHICLES MUST USE LIVESTOCK ENTRANCE (Gate #4), LOCATED ON LABIEUX ROAD ONLY.**
15. All bulls two ears of age and older must have nose leaders in their noses and neck rope and must have adequate staff for control of such animals. Bulls or any other animal that is unruly and cannot be properly controlled will be disqualified at the discretion of the Exhibition management. Bulls may not be led in the barn or exhibited in the ring by any person under 14 years of age.
16. Substitutions and Additional Entries:
 - a. Substitutions for health reasons only within any section for single animals in the same class will be permitted on presentation of a Veterinary Certificate covering the animal originally provided.
 - b. The animal offered as a substitute was owned by the exhibitor on the closing date of entries and
 - c. The exhibitor furnished to the Livestock Director the information with respect to the substitute animals required.
17. ***INSURANCE – IT IS MANDATORY THAT ALL EXHIBITORS SHALL OBTAIN PUBLIC LIABILITY INSURANCE TO PROTECT THEMSELVES AND TO HAVE PROOF OF SUCH INSURANCE AVAILABLE UPON REQUEST. SUCH INSURANCE IS OBTAINED AT NOMINAL COST, CONSULT YOUR INSURANCE BROKER.***
18. The management reserves the right to eliminate any breed or class where it is considered there is not sufficient competition. The VIEx reserves the right to limit entries where entries exceed the accommodations. The VIEx will be responsible for the sawdust only in the barns.
19. The VIEx reserves the right to combine classes.
20. The VIEx reserves the right to refuse any entry and to return any entry fee without being liable for compensation.
21. **All livestock are to be on the grounds by 8:00 pm Thursday of the Fair Weekend not to leave the grounds until 5:00 pm Sunday of Fair Week. No exceptions.**
22. ALL EXHIBITORS EXCEPT 4-H MUST PAY DAILY GATE ADMISSIONS TO THE FAIR GROUNDS WHICH CAN BE EXCHANGED (WITH PROOF OF PURCHASE) FOR AN EXHIBITOR'S PASS AT THE FAIR OFFICE.
23. All barns are to be left clean, with bedding cleaned out. Any exhibitor with dirty stalls shall not receive prize money.
24. All payments of livestock prize money will be mailed to postal addresses of the prize winners, as recorded on their official entry form, as soon as possible after the close of the Exhibition.

CHEQUE TO BE CASHED WITHIN 30 DAYS OF ISSUE, AFTER WHICH THEY BECOME NULL AND VOID.

The VIEx's Primary Premises ID Registration Number is **BC44CFP6T**

This registration number is required by the Ministry of Agriculture for the movement of Swine and voluntarily for the movement of Poultry

Division B– Sheep Display

This year the VIEx will host a sheep display.

Farm Community Representatives will be on hand to display their sheep and answer questions.

Division C – Rabbits

Show Superintendent: Kathy M.

Show Secretary: Beth C.

Send Entries & E-Transfers To: rabbitsbc@gmail.com (mention rabbits)

Phone: 1-250-732-2255

Judges: TBA

This is an official American Rabbit Breeders Association sanctioned show and will be governed by the latest ARBA Show Rules as listed in the current ARBA yearbook. The ARBA 100th National Convention for 2023 will be held on October 7th to 11th in Louisville, Kentucky.

ARBA Sanction Numbers: August 26, 2023- TBA August 27, 2023 -TBA

Use Open Livestock Form in the back of the book.

Entry Fees:

\$4.00 each for open classes, meat pen, single fryer, and fun meat classes

\$4.00 each for fur and wool entries

\$5.00 each for late entries

Please use the above contact information to enter this division.

Rules and Regulations:

<p>1. Entries must be received no later than August 23, 2023 (email preferred) and must be listed on separate sheets for each day and indicate which day on each sheet.</p> <p>2. Entry fees are non-refundable. No exceptions.</p> <p>3. All fur, breed fur and wool class entries must be entered in the breed class as well.</p> <p>4. All Rabbits and cavies must be in the showroom Saturday, August 26, 2023, by 8:00 AM. The committee will be on hand to receive exhibits from 6:00PM to 9:00 PM on Friday and Saturday from 7:30 AM.</p> <p>5. All ear changes must be completed by 9:00 AM Saturday and Sunday.</p> <p>6. No class changes will be accepted, only ear number changes.</p> <p>7. Exhibits must be identified by a permanent and legible tattoo in the left ear.</p> <p>8. Judging commences at 9:00 AM on Saturday, August 26, 2023. Exhibitors cannot remove rabbits from showroom until 8:00 PM on Saturday. Judging commences at 8:00 AM on Sunday. Rabbits cannot be removed until 5:00 PM Sunday (3:00 PM for those breeders catching ferries).</p> <p>9. Rabbits and cavies must be the bona-fide property of the exhibitor for at least 30 days prior to the show.</p> <p>10. All entries will be judged in the class as entered. Be sure to include breed, variety, sex, class (age and weight) and ear number (or intended ear number if not yet tattooed) on the entry form.</p>	<p>11. This is two one-day carrying cage shows and all cage bottoms must be leak proof.</p> <p>12. All table changes and substitutions must be done through the Show Secretary.</p> <p>13. Any rabbit showing signs of disease will be removed from the showroom.</p> <p>14. Vancouver Island Exhibition will be responsible only for the awards listed in this catalogue.</p> <p>15. Fur placements are not included in breed-class payouts.</p> <p>16. THERE WILL BE NO SALES OF ANIMALS TO THE PUBLIC on the show grounds.</p> <p>17. No "For Sale" signs in the showroom.</p> <p>18. Prize money awarded only if there are 2 or more exhibits in class.</p> <p>19. All cages must be labelled with ear tattoo number, exhibitor's number and breed of rabbit.</p> <p>20. The Show Secretary may refuse entries from exhibitors if there is a confirmed outbreak of RCV/RHD/VHD in domestic rabbits within 50 miles within the past 30 days of the entry deadline.</p>
---	---

**Prize Money:
Saturday Show and Rabbit Sunday Show Awards**

SATURDAY SHOW SPONSORS**SUNDAY SHOW SPONSORS**

Best in Show	Shar-Kare Feeds & Pet Supply	\$40.00 & Rosette	Best in Show	Shar-Kare Feeds & Pet Supply	\$40.00 & Rosette
Best Rex Fur	Shar-Kare Feeds & Pet Supply	\$5.00	Best Rex Fur	Shar-Kare Feeds & Pet Supply	\$5.00
Best Satin Fur	Shar-Kare Feeds & Pet Supply	\$5.00	Best Satin Fur	Shar-Kare Feeds & Pet Supply	\$5.00
Best Normal Fur	Central Drugs	\$8.00	Best Normal Fur	Central Drugs	\$8.00
Best Overall Wool	Central Drugs	\$8.00	Best Overall Wool	Central Drugs	\$8.00
Best Single Fryer	Central Drugs	\$8.00 & Rosette	Best Single Fryer	Central Drugs	\$8.00 & Rosette
Best Meat Pen	Central Drugs	\$25.00 & Rosette	Best Meat Pen	Central Drugs	\$25.00 & Rosette

Thank you to the sponsors of the rabbit section!

Reserve in Show	\$10.00 & Rosette
Best of Best Opposites in Show	\$10.00 & Rosette
Best of Breed (awarded only if there are 5 Exhibits & 3 Exhibitors)	\$10.00 & Rosette
Best of Opposite Sex (awarded only if there are 5 Exhibits & 3 Exhibitors)	\$8.00 & Rosette
Breed Class Placings (awarded only if there are 2 or more Exhibits in the class)	1 st \$5.00 2 nd \$4.00 3 rd \$3.00
Best Rex Fur	\$10.00
Best Satin Fur	\$10.00
Best Normal Fur	\$10.00
Best Overall Wool	\$10.00
Meat Pen (awarded only if there are 2 or more Exhibits in the class)	1 st \$10.00 2 nd \$7.50 3 rd \$3.00
Single Fryer (awarded only if there are 2 or more Exhibits in the class)	1 st \$10.00 2 nd \$7.50 3 rd \$3.00

Fun Meat Classes

Small Purebred Rabbits	Roaster under 6 months old	2 ½ to 7 lb.
	Stewer over 6 months old	Under 8 lb.
Large Hybrid Rabbits	Roaster under 6 months old	5 ½ to 9 lb.
	Stewer over 6 months old	Minimum weight 8 lb.
Small Hybrid Rabbits	Roaster under 6 months old	2 ½ to 7 lb.
	Stewer over 6 months old	Under 8 lb.

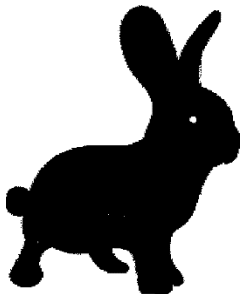

Division D – Cavy**Show Superintendent:** Darla C.**Show Secretary:** Beth C.**Send Entries & E-Transfers To:** rabbitsbc@gmail.com (mention cavies)**Phone:** 250-732-2255**Show Date:** Shows Saturday August 26, Sunday August 27, 2023**Judges:** TBA

This is an official ARBA and ACBA sanctioned double show and will be governed by the latest ARBA and ACBA show rules.

ARBA Sanction Numbers - Saturday, Show A -TBA Sunday, Show B -TBA**Entry Fees:** \$4.00 each for open cavy classes.

\$5 each for late entries.

*Please use the above contact information to enter this division.**Use Open Livestock Form in the back of the book.***Rules and Regulations:** (Please see rules and regulations for Division I - Rabbits)**Prize Money:**

Best in Show	\$25.00 & Rosette
Reserve in Show	\$10.00 & Rosette
Honorable Mention	\$5.00 & Rosette
Best of Breed	\$8.00 & Rosette
Best Opposite of Breed	\$5.00 & Rosette
Best of Variety	\$8.00
Best Opposite Sex of Variety	\$5.00

Division E – APA Sanctioned Poultry Show**Chairman:** Wayne Osborne **Phone:** 250-757-2006 **Email:** omegabuefarms@gmail.com**Judging:** Friday, August 25, 2023**Entry Fees:**

\$2.00 per bird

Please Note: Poultry Show subject to Current Public Health Orders regarding Avian Flu Outbreaks**Prize Money:**Poultry Class: 1st - \$7.00 2nd - \$6.00 3rd - \$5.00

Best Overall Old Female	\$15.00	Best Bantam	\$10.00
Best Overall Old Male	\$15.00	Best Standard	\$10.00
Best Overall Young Female	\$15.00	Best Waterfowl	\$10.00
Best Overall Young Male	\$15.00	Best Pet	\$10.00
Best Overall Turkey	\$25.00	Best Utility	\$10.00
Top Breeder	\$50.00		

Rosettes will be awarded to the following:

Best Bantam Cock in Show	Best Overall Young Female	Best Bird in Show
Best Bantam Hen in Show	Best Overall Young Male	Best Guinea Fowl
Best Bantam Cockerel in Show	Top Junior Competitor (Under the age of 23)	Best Goose in Show – Old/Young – Light, Medium and Heavy
Best Bantam Pullet in Show	Best Overall Old Female	Best Gander in Show – Old/Young – Light, Medium and Heavy
Best Bantam in Show	Best Overall Old Male	Best Turkey in show
Best Standard Cock in Show	Best Duck in Show Bantam/Lightweight – Old and Young	Best Layer - Light, Dual
Best Standard Hen in Show	Best Duck in Show Medium/Heavy – Old & Young	Best Meat Bird
Best Standard Cockerel in Show	Best Drake in Show Bantam/Lightweight – Old & Young	Best Pet
Best Pullet in Show	Best Drake in Show Medium/Heavy – Old & Young	Top Breeder (1 st – 5 pts 2 nd 3 pts 3 rd 1 pts)
Best Standard in Show		

Rules & Regulations:

<ol style="list-style-type: none"> 1. Entries closes Sunday before the Fair 2. All birds must be entered as old male, old female, young male, young female in all classes. All entries will be judged as singles. 3. The exhibitor must own all birds for at least 30 days. 4. All birds must be penned between 5:00 pm and 9:00 pm Thursday, August 24th, 2023. 5. All birds will be fed and watered. (With layer pellets/waterfowl crumble. If special food is required, it must be provided) 6. All birds must be free of lice and mites. No diseased bird will be accepted. 7. All entries to be judged by American Standard of Perfection. Game bird do not require dubbing. 	<ol style="list-style-type: none"> 8. Judging to take place August 25, starting at 8:00 am 9. No poultry is to be removed before Sunday, August 27 at 5:00 pm 10. Entries may be limited by space available 11. No late entries will be accepted. 12. All entries must include entry fee. 13. Birds are allowed to be sold (a section will be available for "For Sale Only") No animals will be allowed to be removed until 5:00 pm Sunday. If you plan to sell non show birds, please let the chairperson know. (Space is limited.)
---	--

Classes:

<p><u>Section A Classes – Large Breed Chicken:</u></p> <p>American Class: Plymouth Rocks, Dominiques, Wyandottes, Javas, Rhode Island Reds, Rhode Island Whites, Buckeyes, Chanteclers, Jersey Giants, Lamonas, New Hampshires, Hollands & Delawares,</p> <p>Asiatic Class: Cochins, Langshans, Brahas.</p> <p>English Class: Dorkings, Redcaps, Cornish, Orpingtons, Sussex & Australorps.</p> <p>Mediterranean Class: Leghorns, Minocras, Spanish, Andalusians, Anconas, Sicilian Buttercups & Catalanas.</p> <p>Continental Class: Hamburgs, Campines, Lakenvelders, Polish, Houdans, Crevecoeurs, LA Fleche, Faverolles, Welsumers, Barnevelders.</p> <p>All Other Standard Breeds: Modern Games, Old English Games, Sumatras, Malays, Cubalayas, Phoenix, Yokohamas, Aseels, Shaos, Sultans, Naked Necks, Araucanas, Ameraucanas</p> <p><u>Section B Classes – Bantam Breed:</u></p> <p>Modern Game Bantams: Modern Game</p> <p>Game Bantams: American Game, Old English Game</p> <p>Single Comb Clean Legged Bantams: Anconas, Andalusians, Australops, Campines, Catalanas, Delawares, Dorkings, Dutch, Hollands, Japanese, Javas, Jersey Giants, Lakenvelders, Lamonas, Leghorns, Minorcas, Nacked Necks, New Hampshires, Orpingtons, Phoenix, Plymoth Rocks, Rhode Island Reds, Spanish, Sussex, Nankin.</p> <p>Rosecomb Clean Legged Bantams: Anconas, Antwerp Belgians (D'Anvers), Dominiques, Dorkings, Hamburgs, Leghorns, Minocras, Redcaps, Rhode Island Reds, Rhode Island Whites, Rosecombs, Sebrights Wyandottes, Nankin.</p>	<p>All Other Clean Legged Bantams: Ameraucanas, Araucanas, Buckeyes, Chanteclers, Cornish, Crevecoeurs, Cubalayas, Houdans, Le Fleche, Malaya, Polish Shamos, Sicilian Buttercups, Sumatras, Yokohamas.</p> <p>Feather Legged Bantams: Booted, Brahas, Cochins, Belgian D'Uccle, Faverolles, Langshans, Silkies, Sultans.</p> <p><u>Section C Classes – Ducks:</u></p> <p>Heavy Weight Class: Rekin, Aylesbury, Rouen, Muscovy, Appleyard, Savony</p> <p>Medium Weight Class: Cayuga, Crested, Swedish, Buff</p> <p>Light Weight Class: Runner, Campbell, Magpie, Welsh Harlequin</p> <p>Bantam Duck Class: Call, East Indies, Mallards</p> <p><u>Section D Classes – Goose:</u></p> <p>Heavy Class: Toulouse, Embden, African</p> <p>Medium Class: Sebastopol, Pilgrim, American Buff, Pomeranian, Steinbacher</p> <p>Light Class: Chinese, Tufted Roman, Canada, Egyptian</p> <p><u>Section E Classes – Turkeys:</u> (All Turkeys compete in one class) Bronze, Narragansett, White Holland, Black, Slate, Bourbon, Red, Beltsville Small White, Royal Palm</p> <p><u>Section F Classes – Guinea Fowl Class:</u> (All Guinea Fowl compete in one class) Lavender, Pearl, White</p> <p><u>Section G Classes – Utility & Pet Classes:</u> All other poultry (i.e., Dove, Partridge, Quail, Pheasants, Etc.), may be entered as a display only and a cash award may be applicable, (must talk with or email Chairperson). You must provide your own cage and any feed if a special diet is required. All displays must include information on bird variety and interesting facts with display. (All birds will be cared for by VIE staff as well)</p>
---	--

Division F – Registered Dairy Goats
Canadian Goat Society Sanctioned Dairy Goat Show
August 25, 26 & 27, 2023

Chairperson: Ted Brooks
Show Secretary: Jaki Ayton

Phone:
Phone: (250) 871-5072

Email: breesa16@aol.com
Email: jakiayton@shaw.ca

Judges: Pat McLean on Saturday, Sunday judge TBA

PLEASE NOTE:

A. This is a 3-day fair therefore all animals and displays must remain for the entire duration of the Exhibition. All exhibitors shall be familiar with and abide by the Vancouver Island Exhibition "General Rules and Regulations for Exhibitors as well as the following.

Canadian Goat Society Sanctioned Dairy Goat Show Rules & Regulations:

- | | |
|--|---|
| <ol style="list-style-type: none"> 1. Entries & fees MUST be received at the Vancouver Island Exhibition office by 4pm, Wednesday, August 9th, 2023. 2. Entry fee is (\$10) for each entry and each group class (classes 10, 11, 13) for 1st show and \$5.00 for each entry for second show. There are no group classes for 2nd show and no prize money. 3. Each exhibitor must pay one \$20 herd fee. 4. Late entries will be accepted until 4pm August 13 th , 2023. Entry and herd fees double for late entries. 5. No alteration to entries nor substitutions will be accepted after 4pm, August 25 th , 2023 6. Please mail entries with payment – cheques to be made out to: Vancouver Island Exhibition. Mail entries with payment to Vancouver Island Exhibition. #4-2300 Bowen Road, Nanaimo, BC V9T 3K7. 7. Entry forms must be complete and legible. Please request an excel spreadsheet or use Open Livestock Entry Form in the back of the book. 8. Goats must be stabled by 7 pm on Thursday, August 24, 2023. Early arrivals are permitted but exhibitors MUST contact the show secretary or show chairperson for approval prior to date of arrival. 9. Due to limited barn space, a maximum of 12 animals per breed per exhibitor allowed. 10. A licensed Veterinarian will examine ALL animals. Any showing evidence of contagious or infectious disease must be removed immediately. 11. The onsite Veterinarian will make the final decision if an animal is to be removed – the show committee will NOT override the Veterinarian’s decision. 12. The Veterinary check will start at 7 pm, Thursday, August 24, 2023. Exhibitors must be present to handle their own animals. All animals are to be brought out of stalls by owners and vet checked in the aisle. 13. Checks of registration papers at 7 pm, Thursday, August 24, 2023. Exhibitors must be available. Original documents only - photocopies will not be accepted. Exhibitors are responsible to check animals’ tattoos to be sure the tattoo is exactly what is on the registration papers for each animal entered. Animals who have an error in their tattoo must not be shown in the show ring before correction is made with CLRC. | <ol style="list-style-type: none"> 14. Judging commences at 9:30 am, Saturday, August 26th, 2023. 15. Age of goat is calculated from the date of birth to Saturday, August 26, 2023. 16. All goats must have CGS registration number and be legibly tattooed according to their registration papers. Owners must submit the entry form and fee to Vancouver Island Exhibition. Other people or Agents can show goats in the ring and sign if the doe receives a leg. 17. Full Canadians will be shown in purebred classes. 18. Group classes are limited to two entries per exhibitor per class. 19. All entries in group classes must also have been entered in their respective breed specific classes. 20. Exhibitors leaving before 5 pm Sunday will FORFEIT all prize monies. No early release. 21. No horned goats, no bucks and no animals not being shown are permitted on the grounds (nursing kids excepted with paid entry fee as long as the number of animals does not exceed 12 animals per breed per exhibitor.) 22. Bedding will be supplied by the Vancouver Island Exhibition. 23. Dress code in the show ring: CGS rules apply; Appropriate white shirt. Appropriate white or black pants, shorts, or skirt. Exhibitors, please ensure all handlers are properly attired according to CGS show rule book. 24. Canadian Goat Society rules will govern this show (Full rule book available at: www.goats.ca/shows/) 25. Exhibitors are expected to decorate their stalls and to provide educational information to the Exhibition patrons. 26. Does must be over 10 days fresh with no bloody discharge 27. No charge for exhibitor parking. Use Labieux Road entrance and let them know you are exhibitors. Camping on site –contact show secretary. |
|--|---|

Awards:

- Junior Champion & Reserve Junior Champion – a rosette each by breed
- Senior Champion & Reserve Senior Champion – a rosette each by breed
- Grand Champion & Reserve Grand Champion – a rosette each by breed
- Best in Show (sanctioned) – a rosette (winners of the Champion Challenge compete)

Cash Prizes:

1 st	2 nd	3 rd	4 th	5 th	6 th	7 th
\$50.00	\$40.00	\$35.00	\$30.00	\$25.00	\$20.00	\$15.00

Best Udder – to be judged in each breeds Senior Champion Class (no entry required)

1 st	2 nd	3 rd
\$5.00	\$3.00	\$2.00

Show Order – Saturday, August 26, 2023 & Sunday, August 27 th , 2023. IF there are no entries in a breed, all breeds will move up to the earlier time slot accordingly.

Saturday Show – August 26, 2023 – 9:30 am start – Judge: Pat McLean	
Show Order: 9:30 am - Under 18 Showmanship Breed Sections: 10:00 am - Nubian 11:00 am - Toggenburg 12: 00 pm - Saanen 1:30 pm - Lamancha	2:30 pm Oberhasli 3:30 pm Nigerian Dwarf 4:30 pm Alpine 5:30 pm Recorded Grade
Under 18 Showmanship Classes: Junior Showmanship Senior Showmanship Classes: Class 1 Class 2 Class 3 Class 4 Class 5 Class 6 Class 7 Class 8 Group Classes: Class 9 Class 10 Class 11 Class 12 Class 13 Class 14	Showmanship class is about how you show your goat, the goat itself is not judged. open to anyone under the age of 18 years old, with little or no experience showing. open to anyone under the age of 18 years old, who has some experience showing. Kid, 0 to 12 months Dry Yearling, 13 to 24 months (Selection of Junior & Reserve Jr. Champion) Doe, milking, 12 to 24 months (a.k.a. "milking yearling") Doe, milking, 25 to 35 months (a.k.a. "2-year-old") Doe, milking, 36 to 59 months (a.k.a. "3 & 4-year-old") Doe, milking, 60 to 72 months (a.k.a. "5 & 6 year olds") Senior does (over 7 years old) Selection of Champion Doe Selection of Best Udder Premium Paid for 1 st , 2 nd and 3 rd : (\$5, \$3, \$2) Selection of Grand Champion Doe Class 8 Champion Challenge (CGS documentation/certificates must be available) All Permanent Champions must be entered in this class; the new breed Champion is also entered in this class. The one winner in each breed is entered in the Best in Show Class. All Grand Champions will compete for "Best Doe in Show: (sanctioned award) Get of Sire – (3 does of any age, sired by the same buck) Produce of Dam – (2 does of any age produced by same dam) Dam & Daughter – (1 dam with 1 daughter) Breeders Choice (3 does bred & owned by the same person) Dairy Herd (4 does owned by the same person) Generations Class (at least 3 does from consecutive generations)

Show #2 – Start at 9:30 am on Sunday, August 27 th , 2023. Showmanship & classes 1 to 8 repeated – ribbons only/no prize money and no group classes.

Sunday Show – August 27, 2023 – 9:30 am start – Judge: TBA	
<p>Show Order: 9:30 am - Under 18 Showmanship Classes Nubian Toggenburg Saanen Lamancha</p>	<p>Oberhasli Nigerian Dwarf Alpine Recorded Grade</p>
<p>Under 18 Showmanship Classes: Junior Showmanship Senior Showmanship</p> <p>Classes: Class 1 Class 2 Class 3 Class 4 Class 5 Class 6 Class 7</p> <p>Class 8</p>	<p>Showmanship class is about how you show your goat, the goat itself is not judged. Junior: open to anyone under the age of 18 years old, with little or no experience showing. Senior: open to anyone under the age of 18 years old, who has some experience showing.</p> <p>Kid, 0 to 12 months Dry Yearling, 13 to 24 months (Selection of Junior & Reserve Jr. Champion) Doe, milking, 12 to 24 months (a.k.a. “milking yearling”) Doe, milking, 25 to 35 months (a.k.a. “2-year-old”) Doe, milking, 36 to 59 months (a.k.a. “3 & 4-year-old”) Doe, milking, 60 to 72 months (a.k.a. “5 & 6 year olds”) Senior does (over 7 years old) Selection of Champion Doe Selection of Best Udder Premium Paid for 1 st , 2 nd and 3 rd : (\$5, \$3, \$2) Selection of Grand Champion Doe</p> <p>Class 8 Champion Challenge (CGS documentation/certificates must be available)</p> <p>All Permanent Champions must be entered in this class; the new breed Champion is also entered in this class. The one winner in each breed is entered in the Best in Show Class. All Grand Champions will compete for “Best Doe in Show: (sanctioned award)</p>

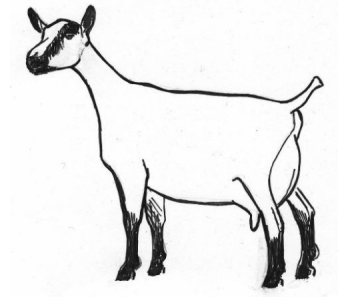
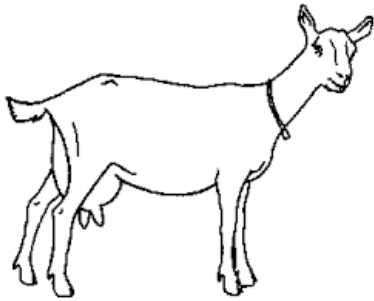

ALL STALLS MUST BE CLEANED PRIOR TO LEAVING OR PRIZE MONEY WILL BE FORFEITED.

The VIEx’s Primary Premises ID Registration number is: **BC44CFPT.**
This registration number is required by the Ministry of Agriculture for the movement of Swine and voluntarily for the movement of Poultry

Home and Garden Arts Division

Home Arts Coordinator: Margaret Joyce Phone: 250-668-0613

Entry Times: See Individual Divisions

Important Changes have been made throughout the Home Arts Divisions. Please read these sections carefully, especially noting changes in **days & times** for entries. **Entries this year will mainly be submitted online at www.viex.ca/homearts**

Methods of Judging:

American System:

Used in all Divisions for Open. The American System considers product standards and fulfillment of exhibit requirements. The judge inspects all exhibits in a Class and comparatively ranks them, selecting only one first place, one second place and one third place. All ribbons will be awarded on the individual worth of the exhibit. In no case will an exhibit be given a ribbon that it would not merit in full competition.

Danish System:

Used in all Divisions for Youth. Each entry is judged according to quality and a standard of work. **They are not compared against each other, but against this standard.** Each exhibit will receive a ribbon: First Place – Excellent, Second Place – Good and Third Place – Worthy. All exhibits will be judged and those not receiving the above will receive Honourable mention or participant.

Rules & Regulations:

**** all entries are online this year ****

1. Entries are open to all non-professional and non-commercial exhibitors.
2. Professionals (exhibitors whose items are produced with the intent of sale) may enter "For Exhibit Only"
3. With the exception of plants, no entry shall have been previously entered in the VIEx for judging. Exhibits should have been completed within the past two years unless otherwise stated.
4. All entries in the exhibition must be the bona-fide property of (with a minimum of 14 days) and made/raised by the exhibitor except where otherwise noted.
5. The Vancouver Island Exhibition Association shall not be liable for any loss to an exhibitor occasioned by fire, accident, condition of structure, or the negligence of other exhibitors or officials.
6. No exhibit shall be removed from the exhibition until after 5:30 PM, Sunday, August 27, 2023.
7. All exhibitors must pay advertised gate admission to enter the fair.
8. Exhibitors agree to abide by the rules and regulations set out herein. Failure to comply will render the Exhibitor liable to being barred from exhibiting in next and subsequent years, at the discretion of the Executive. Exhibits will be displayed online.
9. All entries must be submitted online by August 10th
10. Additional copies of the Prize Book may be obtained from the VIEx Association, 4-2300 Bowen Road, Nanaimo, BC. Prize Book is also available online at www.viex.ca
11. The Board of Directors reserves the final right to interpret these rules and regulations and to settle all questions connected with, or incident to, the fair which are not covered herein.

Exhibitors please note -Parking and Vehicular Rules and Regulations. There will be no exceptions to the Vehicular Rules and Regulations.

Home Arts Division – Division Entry Procedure

1. **This year classes will be entered online at www.viex.ca/homearts.**
Note: There is no longer a pre-registration time and class limits have increased in most classes.
2. The VIEx takes reasonable precautions to ensure the safety of all exhibits. The exhibitor exhibits their entries **at their own risk**. The VIEx shall not be held responsible or liable for any entry that is lost, stolen or damaged, in any way.
3. **How to enter:** Welcome! Submit your entries to the on our website www.viex.ca. It is the responsibility of the exhibitor to fill out one Exhibit form, for each item entered.
4. **Age categories: Youth** Ages 17 and under (Please state on entry form) Youth who fail to fill in age will automatically be placed in the highest Youth age group.
5. In order to best showcase your entry you may submit more than one photo per entry
6. We welcome all special needs exhibitors. Please state "Special Needs" on entry form as this will be taken into consideration when judging.
7. Signed articles must have signatures covered so the judges cannot see the name.

Note: The judges reserve the right to combine classes if there are not enough entries in each class.

Division G – Horticulture

Home Arts Coordinator: Margaret Joyce **Phone:** 250-668-0613

Location: Online www.viex.ca/homearts

Entry Fee: Free

Entry Form Deadline: Thursday, August 10th

No entries or Class changes will be accepted after entry deadline.

Prize Money: 1st Ribbon 2nd Ribbon 3rd Ribbon

Classes: Open – Ages 23 years and older

Flowers, Fruit & Vegetables Regulations:

1. Are judged against perfection, not against other entries.
2. An exhibited may make/have more than one entry per class provided entries are of a different variety.
3. Entries requiring more than one should be as uniform as possible in colour, shape and size.
4. Enter in the correct class and enter the precise number called for, no more, no less; otherwise, the entry will be disqualified.
5. Evaluate the type, quantity, size, colour, condition and form of the items. Discard damaged or flawed produce.
6. Quality being equal, unnamed entries will lose marks.

Judging standards for Non-Specialized shows, published by the BC Council of Garden Clubs, explains how to select and prepare horticultural items for exhibition. i.e.: What constitutes a perfect product, how items should be displayed, how points are awarded and how flaws are evaluated.

Fruit

Presentation Notes: All fruits in a class should be approximately the same size, color and be free from blemishes such as insect damage, fungus or disease. All fruit should have stems attached and bloom left on, **do not wipe**. For AV and AOV classes, please include the variety on your entry tag. AV – Any Variety/AOV – Any Other Variety.

Section 1: Fruit, Nuts & Berries.

G1-1	Apples – AOV	3 per plate	G1-9	Strawberries/With Stem	5 per plate
G1-2	Crab Apples – AV	4 per plate	G1-10	Blueberries/No Stem	5 per plate
G1-3	Plums/Damson	4 per plate	G1-11	Berries – AOV	6 per plate
G1-4	Plums/Italian Prunes	4 per plate	G1-12	Grapes	Any Color/ 2 Bunches
G1-5	Plums – AOV	4 per plate	G1-13	Any Other Fruit	3 per plate
G1-6	Peaches – AV	3 per plate	G1-14	Rhubarb - Leaves Removed	5 stocks
G1-7	Pears – Any colour	3 per plate			
G1-8	Raspberries/No Stem	5 per plate			

Vegetables

Presentation Notes: Tomatoes should have stems attached. Carrots should have tops removed to 1" from crown. Beets should have roots intact. 1" stems. Onions should have roots removed and tops folded over with an elastic band. Peas and Bean pods should be uniform in size and length stem attached. Cabbage should have some outer leaves intact. Collection herbs clearly label your varieties.

Class may be divided at the discretion of the judge. Display plates will be provided.

Section 2: Garden Produce– Open Division

G2-1	Beans – AV	6 Pods	G2-16	Netted or Russet	3 Per Plate
G2-2	Beans – Broad	4 Pods	G2-17	Pumpkin – Under 12"	
G2-3	Beans – Globe or Long	3 Per Plate	G2-18	Pumpkin – Over 12"	1 Each
G2-4	Carrots	3 Per Plate	G2-19	Radish – Stem On – AV	1 Each
G2-5	Cabbage – AOV	1 Head	G2-20	Squash – AV	5 Per Plate
G2-6	Corn – Husks Removed	3 Ears	G2-21	Squash – Zucchini Any Size	2
G2-7	Cucumbers – Slicing or Table	2 Per Plate	G2-22	Squash – Heaviest	2
G2-8	Leeks	5 Per Plate	G2-23	Tomatoes – Red – Stem On	1
G2-9	Onions – Yellow	3 Per Plate	G2-24	Tomatoes – AOV	5 Per Plate
G2-10	Onions – AOV	3 Per Plate	G2-25	Tomatoes – Cherry	5 Stem On
G2-11	Garlic	3 Per Plate	G2-26	Lettuce – Roots Washed & in Water	10 Stem On
G2-12	Peas – Shelling	4 Pods	G2-27	Collection Culinary Herbs Labelled	1 Head
G2-13	Peppers – AO Same Color	3 Stem On	G2-28	Pumpkin -Heaviest	5 Kinds
G2-14	Peppers – Hot – AV	3 Stem On	G2-29	Zucchini - Heaviest	1 Each
G2-15	Potatoes - Early	3 Per Plate			1 Each

Entry Deadline – Thursday, August 10th

Section 3: Hay & Corn

Class: **Description:**

G3-1	One Bale of Local Hay	First Cut	G3-4	One Bale of Straw
G3-2	One Bale of Local Hay	Second Cut	G3-5	Corn, Five Stalks
G3-3	One Bale of Oat Hay			

Division H – Floriculture

Home Arts Coordinator: Margaret Joyce **Phone:** 250-668-0613

Location: Online www.viex.ca/homearts

Prize Money: 1st place: Ribbon 2nd place: Ribbon 3rd place: Ribbon

Entry Form Deadline: Thursday, August 10th

Classes

Open – Ages 23 years and over.

Special Rules and Regulations for Floriculture

1. An exhibitor may make/have more than one entry per class provided entries are of a different variety.
2. The judge may withhold an award if an exhibit is considered unworthy of one.
3. Quantities must be exhibited as called for in each classification. Otherwise, the exhibit will be disqualified.
4. AOV (Any Other Variety) classes should be named if possible.
5. The exhibitor must grow all exhibits, unless otherwise specified.
6. **All exhibitors must provide their own containers.** Containers must be sturdy and appropriate to hold the weight of the entry without falling over.

TERMINOLOGY:

Annual – A plant that grows, blooms, seeds and dies in one year and is reproduced from seeds.

Arrangement – Consists of fresh cut plant material in a container, with a base if desired.

Biennials – A plant that is grown the first year and blooms, seeds, and dies the second year and is reproduced from seeds.

Bloom – A single flower on a stem, foliage removed.

Bouquet – Cut flowers in a clear container.

Collection – A group of flowers.

Composition – May be any combination of fresh and/or treated, dried, or weathered material, plus accessories.

Double & Semi Doubles – Flowers have more than one layer of petals.

Perennials – A plant that lives for more than two years, growing from the same root, bulb or tuber each year, wintering either in or out of the ground.

Single – Flower has a centre with one layer of petals.

Spike – A flower structure with flowers stem less on a common lengthened stalk. Used sometimes where stems of the individual flowers are very short, e.g., gladiolus, snapdragons.

Spray – A branch, bearing dependent branches or flowers.

Variety – Plants within the naturally occurring variant of species that differ from one another in one or more special characteristics.

AV – Any Variety.

AOV – Any Other Variety.

Classes:

Note: Entries should be named if possible.

Section 1: Gladiolus Show

H1-1 Large Flowered Single Spike – Any Color – Floret 4.5

H1-2 Medium Flowered Single Spike – Any Color – Floret 4.5

Section 2: Dahlia Show (Note: Must show 1 pair of leaves on stem)

H2-1 Decorative – One Stem – Over 4 inches – Any Color

H2-2 Decorative – One Stem – Under 4 inches – Any Color

Section 3: Cut Flowers

H3-1 Pansies – 3-5 stems – Flat plate with foliage

H3-4 Rose Miniature – Any Color

H3-2 Petunias – 3 blooms – Flat plate with foliage

H3-5 Any flower not listed – AV

H3-3 Rose – AV – Any Color

H3-6 Selection of cut flowers not over 30" - Exhibitors arrangement/container.

Section 4: Potted Plants (Note: No hanging baskets – One plant – One pot – All plants should be named if possible.)

H4-1 Begonia

H4-3 Fuchsia

H4-2 Cactus/Succulent – AV

Section 5: Hanging Baskets (Note: To be judged on artistic merit and quality of plant/s. Pots not to exceed 12 inches)

H5-1 Single Variety – 1 basket

H5-2 Multi Variety – 1 basket

Section 6: Decorative Section (Note: No artificial flowers See Div. K. The exhibitor need not have grown flowers in this section.)

H6-1 Roadside Romance – Wildflowers in recyclable container not to exceed 30 inches.

Rules for Judging Arrangements:

Design (balance, dominance, contrast, rhythm, proportion, scale) Color, Suitable Relationship of Material, Distinction and Originality, Condition of Material.

- To be judged on artistic merit and quality of plant material.
- Flowers shown need not be grown by the exhibitor in this section.
- Driftwood, figurines and accessories may be used in all decorative classes with the exception of those using baskets.
- Basket of Dahlias – Fixed Handle – No Accessories

Division I – Arts & Crafts

Home Arts Coordinator: Margaret Joyce **Phone:** 250-668-0613

Location: Online www.viex.ca/homearts

Entry Fee: Free

Prize Money: Classes 1st place: Ribbon 2nd place: Ribbon 3rd place: Ribbon

Entry Form Deadline: Thursday, August 10th

Special Rules & Regulations for Arts & Crafts

1. An exhibitor may make/have more than one entry per class provided they are of a different variety.
2. Art must be original work only and should have been done within the past two years by the exhibitor and must be dated and signed.
3. Entries must not have been previously exhibited at the VIEx.
4. All art-work exhibits must be framed or matted with a hanger suitable for use with pegboard hooks.
5. If only matted, be sure backing board is rigid enough so warping or buckling does not occur, transparent covering is suggested.
6. All entries must be labelled on the back, showing name and address. The exhibitor should cover artists name on the front.
7. Lego and loose collections must be set up by the exhibitor and should be no larger than 2X2 and on a board or in a box with low sides.
8. Additional classes will be made if enough interest is shown, subject to the discretion of the committee.
9. If exhibit is made from a kit, please note on tag.

Scoring:

Originality	50 points	Value of article in relation to work done.	25 points
Composition, colour	30 points	Suitability of material	15 points
Technique	25 points	Workmanship	40 points
Total	100 points	Design & Colour	25 points

Art & Photography: Hobbies

Section 1: Artwork

11-1 Oil	11-6 Charcoal	11-11 Cartooning
11-2 Acrylic	11-7 Pastels	11-12 Caricatures
11-3 Watercolor	11-8 Mixed Media	11-13 Digital Art
11-4 Pencil	11-9 Prints (Woodcuts, Lithograph, Etching, Silk-Screen)	11-14 Other – Identify
11-5 Pen & Ink	11-10 Calligraphy	

Section 2: Photography Entries must be: 5x7 , Colour or Monochrome

12-1 Sunrise & Sunset
12-2 Animals
12-3 Nature
12-4 Other

Section 3: Woodworking

13-1	Scroll Saw	13-3	Wood burning
	A.) Scroll Work	13-4	Router Woodwork
	B.) Fretwork	13-5	Carving
	C.) Intarsia	13-6	Bird Houses
13-2	Woodturning	13-7	Toys
		13-8	Miscellaneous

Section 4: Your Old Treasures If at all possible, please give a brief description of your articles (what are they, their use, age). Judging will be on age/condition/cohesiveness.

14-1	Kitchen Articles/Cookbooks	14-5	Greeting Cards
14-2	Household Articles/Toiletries	14-6	Hand Tools/Small Farm Equipment
14-3	Clothing	14-7	Printed Articles
14-4	Toys/Games	14-8	All Other

Section 5: Holiday Decorations

15-1	Stockings	15-6	Christmas Scene
15-2	Tree Skirt	15-7	Felt
15-3	Centerpieces	15-8	Tree Topper (If knit or crocheted, enter in Div. P)
15-4	Ornaments	15-9	Wall Hangings
15-5	Other – Identify		

Section 6: Jewellery (up to 3 pieces in a set – ie. Necklace & Earrings) Prize to be determined

16-1	Metal	16-3	Glass/Crystal
16-2	Beadwork	16-4	Other – Identify

Section 7: Papercraft

17-1	Paper Mache	17-4	Cards
17-2	Quilling	17-5	Paper Tole – Feathering and Furring
17-3	Decoupage	17-6	Other – Identify

Section 8: Dolls and Toys Note: Knit, Crocheted & Sewn Items should be entered in Division R

18-1	Any Item	Identify
-------------	----------	----------

Section 9: Scrapbook *Note* May be single or double page only and albums will be disqualified

19-1	Holiday	19-3	Family
19-2	Pet	19-4	Other – Identify

Division J – Domestic Science

Home Arts Coordinator: Margaret Joyce Phone: 250-668-0613

Entry Fee: Free

Prize Money: 1st: Ribbon 2nd: Ribbon 3rd: Ribbon

Entry Deadline: Thursday, August 10th

Location: Online www.viex.ca/homearts

Rules and Regulations for Baking

1. No commercial mixes may be used.
2. Baking exhibitors should wrap or enclose in a clear plastic wrap or enclose in a clear plastic container with a clear top. (Available at most store bakery departments)
3. Only products of the home kitchens are eligible to compete. Each entry must be made from scratch.
4. On entry per class except where noted.

Guideline for Foods

Cakes – Should have a flat or slightly rounded top, moist, fine grained, slightly glossing surface, fine velvety texture. Does not crumble significantly when cut, is tender, has characteristic, pleasant flavour. All cakes use layered 8” or 9” square pan. Cut cakes into 9 pieces. Display centre in on corner only.

Baking Powder Biscuits – Should have fairly smooth surface, delicately crisp crust with a slightly moist interior, flaky and tender and pleasant flavour.

Quick Breads and Muffins – Should be lightly browned, symmetrical, bumpy, rough surface, tiny holes, not tunnels.

Yeast Breads – Should have smooth rounded top, evenly brown, thin crust, moist interior. Fine even interior texture, light pleasant taste and pleasant aroma.

Judging Standards

General Appearance	30%
Internal Appearance or Texture	30%
Flavour/Aroma	40%
Total Points	100%

Section 1 – Classes: Breads, Buns and Muffins Open to all.

J1-1	White Bread	One Loaf	J1-8	Baking Powder Biscuits	4
J1-2	Brown Bread	One Loaf	J1-9	Scones	4
J1-3	Bread – Yeast	Any	J1-10	Allergy Sensitive	3 Items of Different
J1-4	Yeast Bread Machine	One Loaf	J1-11	Gluten Free	Any Variety
J1-5	Bread Rolls	6 of Uniform Size	J1-12	Other	3 Items of Different
J1-6	Muffins	4			
J1-7	Baking for Diabetics	3 Items of Different			

Section 2 – Cakes, Cupcakes, Cookies and Pastries Note: One entry per exhibit, per class, except where noted.

J2-1	Plain White Cake	8” or 9” squared, not iced.	J2-10	Pie AOV	2 Crust
J2-2	Chocolate Layer Cake	8” or 9” iced.	J2-11	Pie AOV	1 Crust
J2-3	Fancy Decorated Cake	Any Theme – Judged on Décor	J2-12	Fruit Pie	AOV, 2 Each
J2-4	Fancy Decorated Cupcake	Minimum 3	J2-13	Slice or Bar	AOV, 4 Pieces
J2-5	Cake (other)	Any Other Variety	J2-14	Butter Tarts	4 Pieces
J2-6	Molded Cookies	6 Uniform Size, AV	J2-15	Tarts	AOV, 4 Pieces
J2-7	Drop Cookies	2 Kinds, 3 of each	J2-16	Chocolate Fudge	6 Pieces
J2-8	Shortbread Cookies	6 Cookies, 5”	J2-17	Others	Identify, 3 Varieties.
J2-9	Cookies (any other)	AOV, 3 of Each.	J2-18	Gluten Free	AV

Preserved Food

Entry Deadline: Thursday, August 10th

Rules and Regulations for Preserves

1. All entries must have been prepared by the exhibitor within the past year.
2. Containers must be standard canning jars with 2 parts lids.
3. Jams and jellies sealed with a paraffin will not be judged. Jams and jellies must be processed in a boiling water canner for ten minutes to destroy spoilage micro-organisms.
4. When commercial pectin is used in jams and jellies, it must be stated on the labels and exhibit tags.
5. All jars must be labelled with identity of produce, processing method, processing time and date of processing.
6. Personal names must not be shown.

Judging Standards:

Appearance – Outer	30%
Appearance – Inner	30%
Quality of Content	40%
Total:	100%

High Acid Foods

Process in boiling water canner Jams, jellies, marmalades, conserve, fruit, fruit preserve, pickles, relishes, chutneys, vegetables, tomatoes with added acid.

Example:

	Green Tomato Relish	Hot Pack	Boiling Water Bath 10 min.
Section 3 – Preserved Food – Vegetables (500ml jar)			
<i>J3-1</i>	Tomatoes	<i>J3-4</i>	Beans
<i>J3-2</i>	Beets	<i>J3-5</i>	Zucchini
<i>J3-3</i>	Mixed		
Section 4 – Preserved Food – Fruit (500ml jar)			
<i>J4-1</i>	Pears	<i>J4-5</i>	Apricots
<i>J4-2</i>	Peaches	<i>J4-6</i>	Any kind using honey as sweetener.
<i>J4-3</i>	Plums	<i>J4-7</i>	Any kind packed in water only – NO sugar.
<i>J4-4</i>	Applesauce	<i>J4-8</i>	Other – Not Listed Above.
Section 5 – Preserved Food – Jam (250ml jar)			
<i>J5-1</i>	Apricot	<i>J5-6</i>	Combinations
<i>J5-2</i>	Peach	<i>J5-7</i>	Jam with Fruit Pectin or Certo
<i>J5-3</i>	Strawberry	<i>J5-8</i>	Other – Not Listed Above
<i>J5-4</i>	Raspberry	<i>J5-9</i>	Pickled Beans
<i>J5-5</i>	Blackberry		
Section 6 – Preserved Food – Jelly (250ml jar)			
<i>J6-1</i>	Blackberry	<i>J6-5</i>	Apple
<i>J6-2</i>	Crab-Apple	<i>J6-6</i>	Combinations
<i>J6-3</i>	Mint	<i>J6-7</i>	Jelly with Fruit Pectin or Bernardin**
<i>J6-4</i>	Raspberry		
Section 7 – Preserved Food – Pickles (500ml jar)			
<i>J7-1</i>	Beet	<i>J7-6</i>	Tomatoes – Green
<i>J7-2</i>	Bread & Butter	<i>J7-7</i>	Onions

J7-3 Cucumber – Dill
J7-4 Cucumber – Sweet
J7-5 Mustard

J7-8 Carrots
J7-9 Other – Not Listed Above.

Section 8 – Preserved Food – Condiments (250ml jar) Note: An exhibitor may enter up to 2 entries per class as long as each entry is a different variety.

J8-1 Relish
J8-2 Salsa
J8-3 Chutney

J8-4 Mincemeat
J8-5 Other – Not Listed Above.

Section 9 – Preserved Food – Marmalades/Butters/Fruit Spread (250ml jar)

J9-1 Orange Marmalade
J9-2 Apple Butter

J9-3 Fruit Spread
J9-4 Other – Not Listed Above

Section 10 – Preserved Food – Honey (Also see Beer, Wine & Mead)

J10-1 Honey – White, in clear glass jar 500 gram

J10-3 Honey – Amber, In clear glass jar 500 gram

J10-2 Honey – Golden, In clear glass jar 500 gram

Division K – Needlecraft

Home Arts Coordinator: Margaret Joyce **Phone:** 250-668-0613

Location: Online www.viex.ca/homearts

Entry Fee: Free

Prize Money: Open Classes 1st place: Ribbon 2nd place: Ribbon 3rd place: Ribbon

Entry Deadline: Thursday, August 10th

Judging Standards

General Appearance (25 points)

Neatness: Clean and well pressed	10
Design: Suitable material	5
Color: Pleasing and appropriate	5
Trimming: Suitable for the garment	5

Material (15 points)

Suitability for article	5
Harmony: Fabric, thread, & trims	5
Quality: Suitable for purpose	5

Workmanship (60 points)

Cutting: accuracy	10
Sewing: straight, well-adjusted tension, stitch length.	10
Seam width even, suitable.	5
Type of seam, suitable.	10
Hems, bindings, facings smooth/flat.	5
And are they even in width.	10
Seams & hems finished properly, neatly done.	10

Total: 100 points

Section 1 – Knitting**Infant to Adult.**

K1-1	Sweater, knitted, homespun.	K1-12	Hand spun and/or hand dye – any item (Identify)
K1-2	Cardigan or pull over, any stitch.	K1-13	Other – mittens, layette, outfit
K1-3	Bonnet, hat or booties.	K1-14	Other – Identify.
K1-4	Cardigan or pull over, any stitch.	K1-15	Lace
K1-5	Pullover & cardigan – novelty yarn.	K1-16	Hand spun and/or hand dye – Hank.
K1-6	Plain	K1-17	One Skein Wonder (scarves)
K1-7	Lady's scarf & hat.	K1-18	Original Design
K1-8	Socks, knitted, homespun.	K1-19	Knitting with Beads – Any item.
K1-9	Novelty knit – toy or other than toy (Identify or state use)	K1-20	Any other item (Identify)
K1-10	Afghan	K1-21	Beginner – Knitted for 2 years or less – Any Item
K1-11	Knitted Felting – Any Item (Identify) Knitted felting with needle felting, any item (Identify) Baby Blanket	K1-22	Toque, knitted, homespun

Section 2 – Crochet

K2-1	Baby shawl, afghan, crib or carriage cover – identify.	K2-6	Centerpiece – Size 25 cotton or heavier, any color
K2-2	Ladies scarf and hat	K2-7	Afghan
K2-3	Novelty crochet – i.e. toy, other than toy (identify/state use)	K2-8	Tablecloth or Table Runner – any color
K2-4	Doll clothes – 3 articles on one doll	K2-9	Pillow or cushion
K2-5	Doily – any size.	K2-10	Dishcloths
		K2-11	Other – Identify.

Section 3 – Embroidery Note: Please identify what articles are i.e. needlepoint, petit point, etc.

K3-1	Cross stitch large (over 12" in one direction)	K3-5	Crazy quilting
K3-2	Cross stitch small (under 12" in one direction)	K3-6	Counted thread work other than cross stitch.
K3-3	Embroidered or embellished article of clothing.		
K3-4	Crewel or crewel item (not clothing)		

Section 4 – Sewing

K4-1	Apron	K4-10	Costume
K4-2	Pillow	K4-11	Handmade doll sewn and dressed.
K4-3	Tank top	K4-12	Handmade toy sewn.
K4-4	Shorts, pants or skirt – elastic waste band	K4-13	Purse or tote
K4-5	Shorts, pants or skirt – zipper waste band	K4-14	Any other article – identify.
K4-6	Jacket or coat	K4-15	Wall hanging
K4-7	One piece dress	K4-16	Placemats or table runner
K4-8	Bathrobe or other night apparel	K4-17	Potholders, tea cozy or any kitchen article
K4-9	Clothing from Sweatshirt or polar fleece	K4-18	Any other article

Section 5 - Quilts

K5-1	Quilt – Childs – Machine Quilted	K5-5	Holiday Table Runner
K5-2	Quilt – Any size	K5-6	Quilted Table Runner – Any size
K5-3	Quilted wall hanging – Any size	K5-7	Hand Quilt – Any size
K5-4	Holiday Quilt – Any size	K5-8	Quilt – Any other

Section 6 – Spinning

K6-1	2 ply yarn spun from wool, suitable for a knitted hat	K6-4	2 ply yarn spun from a manufactured fiber (soy silk, ingeo, tencel, latte....) suitable for a knitted/woven scarf.
K6-2	2 ply yarn spun from a luxury fiber (silk alpaca, angora, quivit, llama, kid mohair, cashmere...)	K6-5	Novelty yarn using any one or combination of the above fibres – Explain the technique and proposed product.
K6-3	2 ply yarn spun from a cellulose fiber (flax, hemp, cotton, ramie, bamboo) suitable for woven summer garment.		

Section 7 – Weaving

K7-1	Item woven for use in the kitchen.	K7-3	Woven yardage suitable for article of clothing.
K7-2	Woven shawl, stole or poncho.		

Division L – Indigenous Arts and Crafts

Home Arts Coordinator: Margaret Joyce **Phone:** 250-668-0613

Location: Online www.viex.ca/homearts

Entry Fee: Open classes Free

Prize Money: Open Classes: **1st place:** Ribbon **2nd place:** Ribbon **3rd place:** Ribbon

Entry Deadline: Thursday, August 10th

Entries are open to all members of the community and must be First Nations style/theme.

Special Rules and Regulations

1. Entries should be properly finished. i.e.: stuffed, blocked, hemmed, pictures framed or matted, etc...

2. Exhibitor may have up to three entries per class providing each entry is made with different materials and of a different pattern and/or design, except when noted.

Classes:

L1 Hand carved ornamental wall plaque
L2 Woodcarving – bowls, spoons, masks, etc.
L3 Beadwork jewellery – up to 3 pieces in a set.
L4 Metal jewellery – silver, gold, copper – up to 3 pieces in a set.

L5 Buckskin, beaded, quilled, embroidery – Moccasins, vests, etc.
L6 Regalia
L7 Drums/craftsmanship, design, rattles.
L8 Dream catchers
L9 Other – please identify.



Division M - Individuals with Special Needs

Chairperson: Linda Lobello **Phone:** 250-751-0223

Location: Claytree

Prizes: 1st place: Ribbon

2nd place: Ribbon

3rd place: Ribbon

Entry Deadline: TBD

Judging Criteria

Design:	30%	Overall Appearance:	40%
Choice of Material:	30%	Total:	100%

Section 1: Art

M1-1 Drawing

M1-2 Collage

M1-3 Painting

M1-4 Completed adult colouring books

M1-5 Other

Section 2: Homemade Treasures

M2-1 Loom creation

M2-2 Plastic canvas

M2-3 Felt work.

M2-4 Fabric collage

M2-5 Sewing creation

M2-6 Other

Section 3: Woodwork

M3-1 Wood art

M3-2 Other

Section 4: Baking

M4-1 Cookies (4)

M4-2 Muffins

M4-3 Bread (Yeast)

M4-4 Cake

M4-5 Scones

M4-6 Jams and/or jellies

M4-7 Pie

M4-8 Other

Section 5: Garden Vegetables

M5-1 Cherry Tomatoes (6)

M5-2 Blueberries (10)

M5-3 Blackberries (10)

M5-4 Garlic (3)



Division N - Youth Section

Chairperson: Margaret Joyce **Phone:** 250-668-0613

Entry Fee: Free

Prizes: 1st place: Ribbon 2nd place: Ribbon 3rd place: Ribbon

Location: Online www.vieux.ca/homearts

Entry Deadline: Thursday, August 10th

Section N1 – Division 1 - 4 years of age and under.

- | | |
|---|--------------------------------------|
| N1-1 3 different flowers, in 3 different colors in a vase. | N1-5 Painting of a flower(s). |
| N1-2 Drawing of my family in crayon. | N1-6 Finger painting. |
| N1-3 Play dough creation. | |
| N1-4 The longest bean with the shortest bean. | |

Section N2 – Division 2 – 5 to 7 years of age.

- | | |
|--|---|
| N2-1 Roadside flowers arranged in a vase. | N2-10 Useful article made from recycled materials. |
| N2-2 Drawing of your favorite fruit. | N2-11 Decorated hat using only recycled materials. |
| N2-3 Rock painted. | N2-12 Any other article. |
| N2-4 Painting of a flower(s). | N2-13 Knitting – any item. |
| N2-5 Mask (any medium) | N2-14 Crochet – any item. |
| N2-6 Junk Sculpture | N2-15 Embroidery – any item. |
| N2-7 Any article sewn, knit, crocheted, or woven. | N2-16 Sewing – any item. |
| N2-8 Painted t-shirt. | N2-17 Quilts – any item. |
| N2-9 Necklace (any medium) | |

Section N3 – Division 3 – 8 to 10 years of age.

- | | |
|---|---|
| N3-1 Bouquet of small flowers (many colors, many varieties) | N3-11 Useful article made from recycled materials. |
| N3-2 Pencil sketch (your choice subject) | N3-12 My favorite photo |
| N3-3 Paper Mache object | N3-13 An article of clothing |
| N3-4 The roundest potato and the skinniest potato | N3-14 Any other article |
| N3-5 Painting of flower(s) | N3-15 Creative Krispies (rice, etc.) |
| N3-6 Mask (any medium) | N3-16 Knitting – any |
| N3-7 Junk sculpture | N3-17 Crochet – any |
| N3-8 Any article sewn, knit, crocheted, woven, or embroidered. | N3-18 Embroidery – any |
| N3-9 Painted T-shirt. | N3-19 Sewing – any |
| N3-10 Necklace (any medium) | N3-20 Quilts – any |

Section N4 -Division 4 – 11 & 12 years of age.

- | | |
|---|--|
| N4-1 Flowers arranged in a squash or pumpkin. | N4-11 Useful article made from recycled materials. |
| N4-2 Pencil sketch of an animal. | N4-12 Colored sketch subject of your choice |
| N4-3 Basket from natural materials | N4-13 Collection of 4 photos (4x6 or smaller) mounted. |
| N4-4 A matched pair (any vegetable type) | N4-14 An article of clothing. |
| N4-5 Painting of flower(s). | N4-15 Creative Krispies (rice, etc.) |
| N4-6 Mask (any medium) | N4-16 Knitting – any |
| N4-7 Junk sculpture | N4-17 Crochet – any |
| N4-8 Any article sewn, knit, crocheted, woven, or embroidered. | N4-18 Embroidery – any (eligible for Mearle Proteau \$50 award) |
| N4-9 Painted T-shirt | N4-19 Sewing – any |
| N4-10 Matching necklace and bracelet. | N4-20 Quilts – any |

Section N5 – Division 5 – 13 to 17 years of age.

N5-1	Pencil sketch B&W (framed or mounted)	N5-10	Any other article
N5-2	Computerized artwork (any subject, original)	N5-11	Cartoon drawing
N5-3	Photo collage – Theme: “Better Together”	N5-12	Pottery
N5-4	Painted clay flowerpot.	N5-13	Knitting – any
N5-5	Article made in shop class at school.	N5-14	Crochet – any
N5-6	Junk sculpture	N5-15	Embroidery – any (eligible for Mearle Proteau \$50 award)
N5-7	Mask (any medium)	N5-16	Sewing – any
N5-8	Leatherwork (any article)	N5-17	Quilts – any
N5-9	Dream Catcher		

Section N6 – Division 6 – Home Arts 5 to 10 years of age & 11 to 17 years of age.

N6-1	Brownies (6 on a plate)	N6-5	Jar of jam or jelly
N6-2	Muffins (any type)	N6-6	Decorated cake or cupcake (minimum 3 cupcakes)
N6-3	Fudge (8 on a plate)	N6-7	Homemade Bread
N6-4	Any other article home baked.		

Section N7 – Division 7 – LEGO**Preschool: 3-5 years of age****Intermediate: 6-13 years of age****Junior: 14- 17 years of age****Prizes: 1st Ribbon 2nd place: Ribbon 3rd place: Ribbon**

The home arts division is an integral part of our annual agricultural exhibition. The exhibition has been running since 1894 and although it has changed names and locations, what hasn't changed is the history of Home Arts. The chairperson and committee work throughout the year to put on a display that will highlight a myriad of talents from growing food, to preparing food and everything in between. Thank you to our Volunteers!



APA Sanctioned Poultry – Entry Form

Note: Entries close Sunday before the Fair.

A	Standards	D	Geese	F	Guinea Fowl
B	Bantam	E	Turkey	G	Meat Birds
C	Ducks			H	Utility

Section	Breed	Variety	Old		Young		Total number Of Birds	Fee
			M	F	M	F		
IE: A	Leghorn	White	1	2	2	3	8	\$12.00

Mail Entry Form to: Wayne Osborne
 Box 37087 Country Club PO, Nanaimo, BC. V9T 6N4
 Or Email to: omegablu farms@gmail.com

I understand that the Vancouver Island Exhibition will not be responsible for any loss or damages incurred.

Signature: _____ Date: _____

Name: _____

Address: _____

City: _____ Postal Code: _____

Telephone: _____

Junior? Yes/No (under the age of 23): _____

Home Arts – Entry Form

Chairperson: Margaret Joyce

Entry Fee: Free

Junior Classes: No entry fee

Entry Closures – see “Entry Procedures”

“Special Recognition” rosette will be given in each division for the most entries in that division.

Print Name: _____ Full Address: _____ Phone: _____

Age Group	Division	Class	Entry Fee	Description of Entry

I make these entries at my own risk and subject to the rules of the show. I further certify that I have read all instructions in the Prize List and will comply with these rules. I agree to hold harmless the Vancouver Island Exhibition Association, its employees, officers, directors, members, assistants, volunteers and any associated individual – from any action legal or otherwise occasioned by any hazard of any kind.

Signature: _____ Date: _____

Livestock – Entry Form

Chairperson: Jim Brown

Mail entries to: Vancouver Island Exhibition
 Box 37087 Country Club PO, Nanaimo, BC, V9T 6N4

Exhibitors Name: _____
 Phone Number: _____
 Address: _____
 City: _____ Postal Code: _____

Check next to type of entry			
<input type="checkbox"/>	Swine	<input type="checkbox"/>	Rabbit
<input type="checkbox"/>	Cavy	<input type="checkbox"/>	Horses
<input type="checkbox"/>	Dairy	<input type="checkbox"/>	

Class No.	Name of Animal	Date of Birth Y/M/D	Sex	Registration No.	Tattoo or Ear Tag	Animal Breed	Entry Fee

I/we the undersigned, propose to exhibit at the Vancouver Island Exhibition, the livestock hereinafter named and do hereby certify that the said livestock are here entered for exhibition, strictly in accordance with the rules and regulations contained in the prize list and by which I/We agree to be governed in exhibiting the same. No entry will be accepted unless signed by the exhibitor or his authorized agent and said fees are enclosed. Entry must be made for all group and special classes. No entry necessary for Champion Classes.

SEE YOUR DIVISION FOR CORRECT FEES

Signature: _____ Date: _____

WE WANT YOU



TO BECOME A VIEX MEMBER!

Membership Benefits:

VIEx V.I.P - No Admission Fee for VIEx Members on Fair Weekend & Invites to various association sponsored events throughout the year!

Have your say! - Attend our Bi-Monthly General Meetings and put forward motions/ideas or vote on important Fair Business.

Get Involved! - Become a Director or Committee Member

and much much more!

Annual Membership Fee: \$15

For More Info Contact US!

Call 250-758-3247 or email info@viex.ca

www.viex.ca

NANAIMO
NEWS Bulletin
NANAIMO'S COMMUNITY BULLETIN